Example of How Materials Flow at a MRF

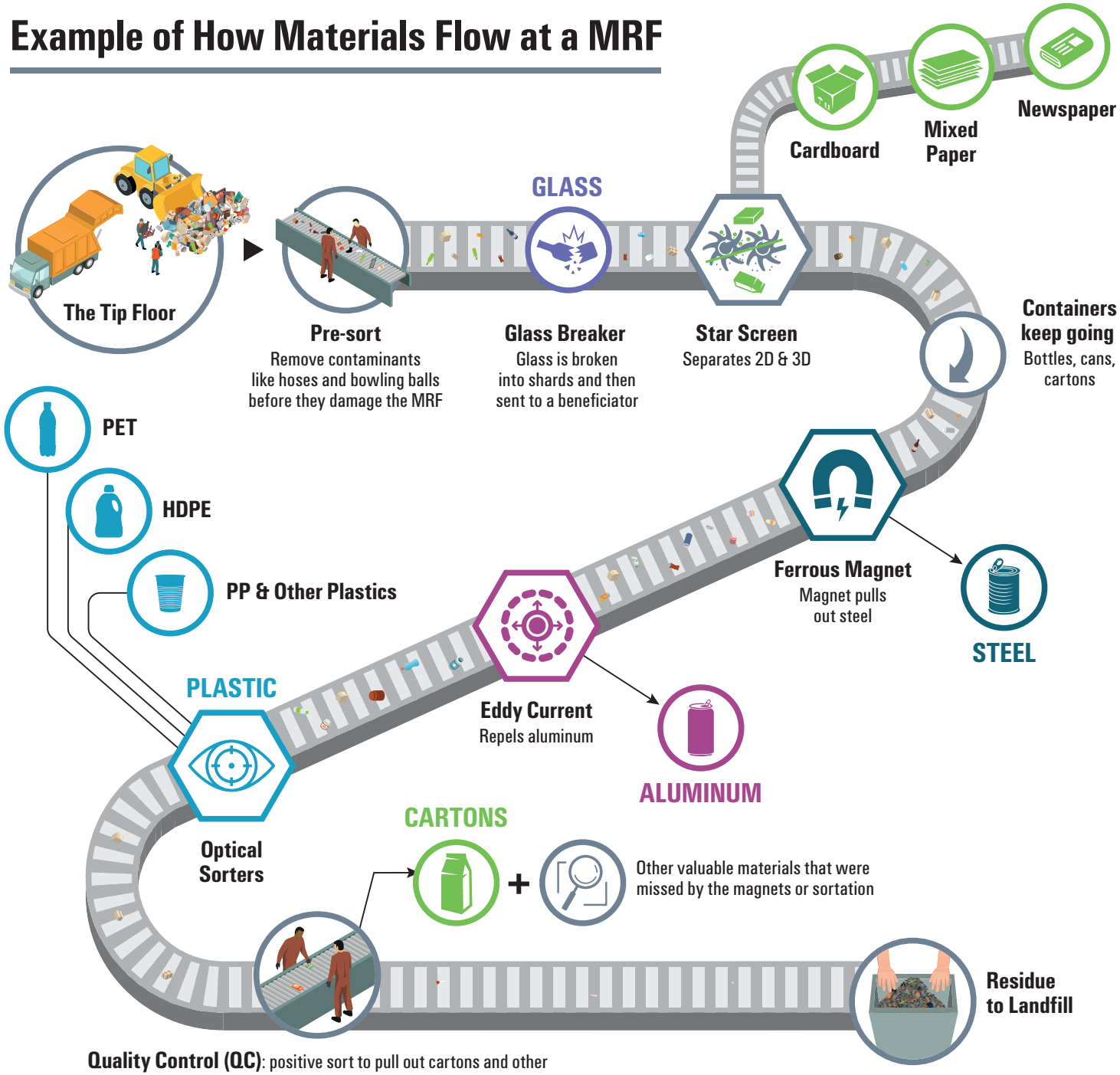

Quality Control (QC): positive sort to pull out cartons and other valuable materials that were missed by the magnets or sortation